

Jul 10, 2017 - 3:08pm g:\w C:\K\1\laptop\K\Work\Lynnwood\Orthodox Presbyterian Church #2014-28.dwg\Arch\Permit Set\2014-28\_LOPC\_A1-SITE.dwg Layout Name: A1.1

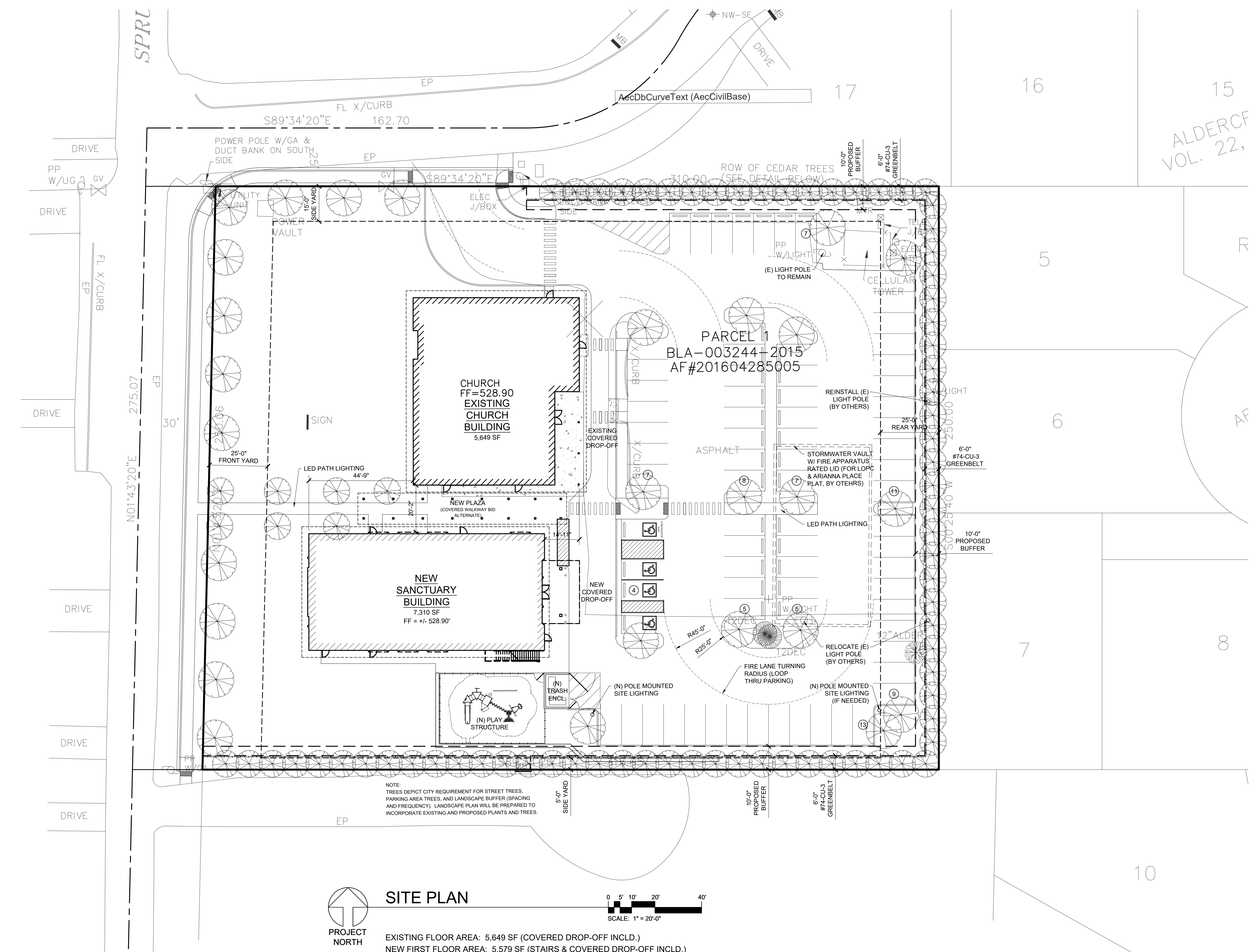

**SITE PLAN**

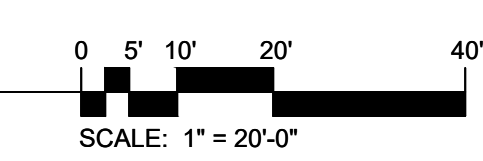

EXISTING FLOOR AREA: 5,649 SF (COVERED DROP-OFF INCL.)  
 NEW FIRST FLOOR AREA: 5,579 SF (STAIRS & COVERED DROP-OFF INCL.)  
 NEW SECOND FLOOR AREA: 1,731 SF  
 FUTURE COVERED PLAZA AREA: 1,193 SF  
 TOTAL FLOOR AREA: 14,152 SF

REVISIONS:

|    |  |
|----|--|
| 1. |  |
| 2. |  |
| 3. |  |
| 4. |  |
| 5. |  |

DESIGNS  
northwest  
ARCHITECTS

10031 SR 532, SUITE B  
STANWOOD, WA 98292  
PH: 360.629.3441  
FX: 360.629.6159  
info@designsnw.com  
www.designsnw.com

© Copyright 2017 DNWA, Inc. - Property of DNWA, Inc. & is an instrument of service.

Lynnwood Orthodox Presbyterian  
Church - New Detached Sanctuary  
17711 SPRUCE WAY, LYNNWOOD, WA 98037  
APN #00372700301200

**ARCHITECTURAL  
SITE PLAN**

|           |         |
|-----------|---------|
| DATE:     | 7/10/17 |
| DESIGNED: | DN      |
| DRAWN:    | KW      |
| JOB NO:   | 2014-28 |
| SHEET:    |         |

**A1.1**

**DRAFT PDR/CUP**